

Print Date: 10/25/2017



City of Napoleon Building Department

255 W. Riverview
P.O. Box 151
Napoleon, OH 43545
Phone: (419) 592-4010
Fax: (419) 599-8393
Email:

Outside Sewer

Permit Number: P-17-0383
Expiration Date: 10/25/2018

Corwin Starr
1124 MICHIGAN AVE

Napoleon, OH

Description:

\$0.00 Sewer Outside 0.00 x \$0.0000

NEEDS
TO BE
"FINALED"
? FILED

Building Permit Info

Project Description: install clean out
Construction Value: \$1,500.00

Authorizing Signature

2017-10-25

Date

CITY OF NAPOLEON ZONING PERMIT APPLICATION

THIS APPLICATION IS FOR RESIDENTIAL DEMOLITIONS, FENCES, POOLS, SHEDS,
DRIVEWAYS, SIDEWALKS & SEWERS

DATE 10-23-17 JOB LOCATION 1124 MICHIGAN ST.
 OWNER CORWIN STARR TELEPHONE # _____
 OWNER ADDRESS SAME
 CONTRACTOR TRESSLER'S CELL PHONE # 570-0302
 DESCRIPTION OF WORK TO BE PERFORMED INSTALL CLEAN OUT
 ESTIMATED COMPLETION DATE 10-23-17 ESTIMATED COST 1500.00

DESCRIPTION	FEE	TOTAL COST
Demo Permit	(100.3100.46690) \$100.00	\$
Fence	\$25.00	\$
Pool	\$25.00	\$
Garage and Shed Under 200 SF (Detached)	\$25.00	\$
Driveway	0	\$
Sidewalk/Curbing	0	\$
Sewer Outside	0	\$ <u>0.00</u>
Subtotal:		\$
		\$
	TOTAL FEE:	\$ <u>0.00</u>

P-17-0383

I FULLY UNDERSTAND THAT NO EXCAVATION, CONSTRUCTION OR STRUCTURAL ALTERATION, ELECTRICAL OR MECHANICAL INSTALLATION OR ALTERATION OF ANY BUILDING STRUCTURE, SIGN, OR PART THEREOF AND NO USE OF THE ABOVE SHALL BE UNDERTAKEN OR PERFORMED UNTIL THE PERMIT APPLIED FOR HEREIN HAS BEEN APPROVED AND ISSUED BY THE CITY OF NAPOLEON BUILDING/ZONING DEPARTMENT.

I hereby certify that I am the Owner of the named property, or that the proposed work is authorized by the Owner of record and that I have been authorized by the Owner to make this application as his/her authorized agent and I agree to conform to all applicable laws of the jurisdiction. In addition, if a permit for Work described in this application is issued, I certify that the code official or the code official's authorized representative shall have the authority to enter areas covered by such permit at any reasonable hour to enforce the provisions of the code(s) applicable to such permit.

I HEREBY ACKNOWLEDGE THAT I HAVE READ AND FULLY UNDERSTAND THE ABOVE LISTED INSTRUCTIONS.

SIGNATURE OF APPLICANT: OVER THE PHONE DATE: 10-25-17

PRINT NAME: Doug Tressler

BATCH # N/A CHECK # N/A DATE 10-25-17

Michigan

6" W.M.

1150

1309

130

1146

1124

Ex. 4" Steel 4" PVC Cleanout

4" PVC Cleanout 54" Deep

18'
3.5'

8" San.

8" San.

8" Strm.

10" Strm.

8" San.

1114

1124 Profile

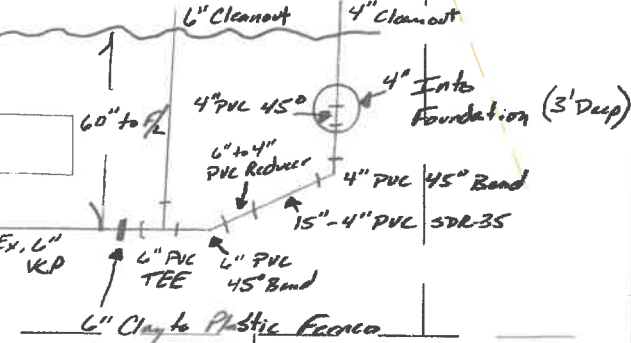

A. Deblin
10/23/17

1"=30'

1124 MICHIGAN

PROPOSED 8" SANITARY
SEWER (SEE PROFILE "B")

STA 11+30, 5' LT.

PLACE SAN. MANHOLE #2

STA 10+04, 19' RT.

PLACE SAN. MANHOLE #1

CONTRACTOR SHALL INSTALL 6" ON 8"

WYE, 6" - 45' ELBOW, 10 LF - 6" SANITAI
SEWER AND 6" x 6" FERRO COUPLING AT
EXISTING SEWER SERVICE FOR 1124 &
1114 MICHIGAN AVENUE RESIDENCE

PROPOSED 8" SANITARY
SEWER (SEE PROFILE "A")

EXIST
PROJ

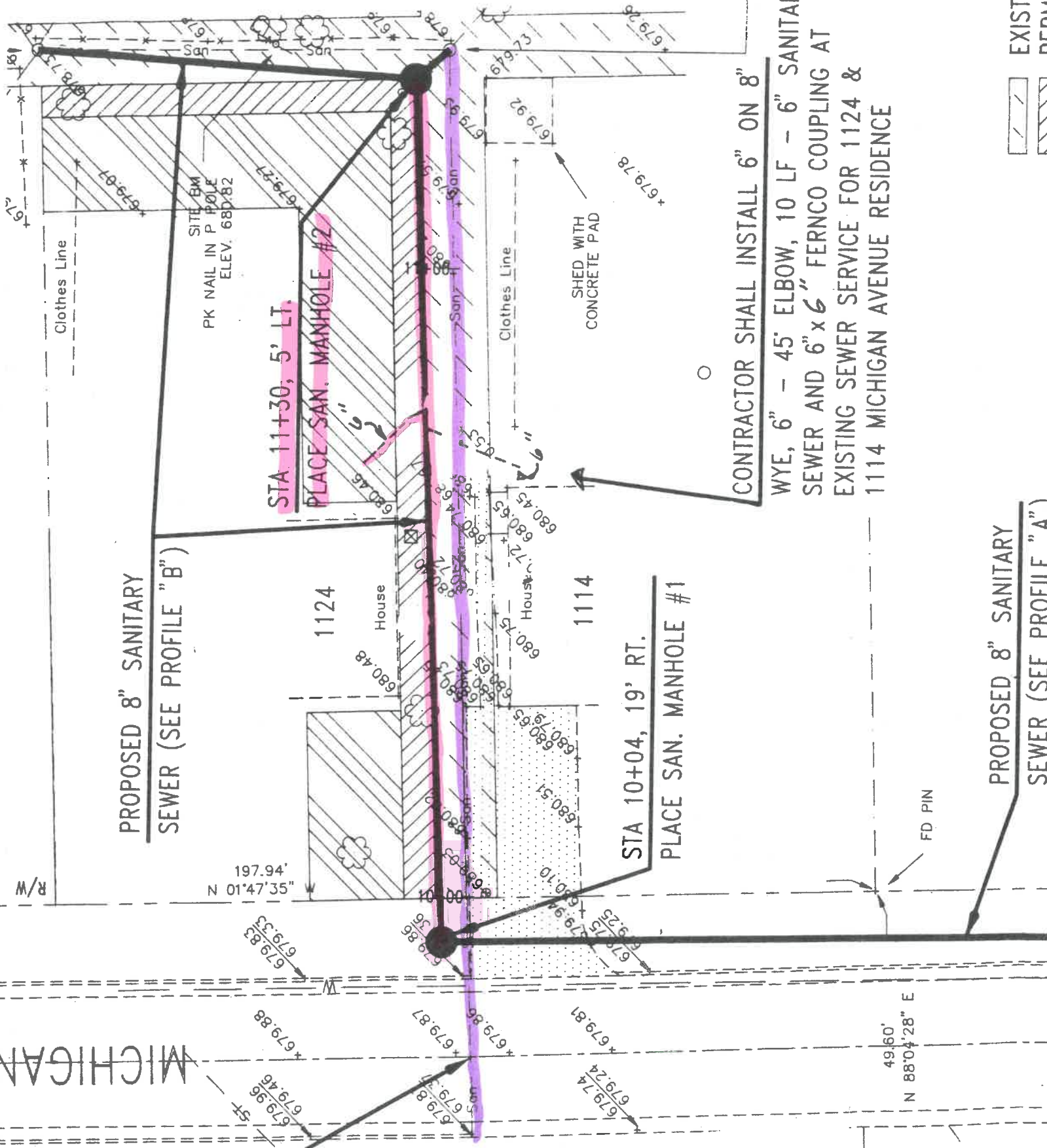

Toe 56' W of MH #2
For 1114 Michigan

Toe 53' W of M.H. #2
For 1124 Michigan

CENTER LINE MICHIGAN
60 CY
GRANULAR BACKFILL LIMITS

9+58

10+30

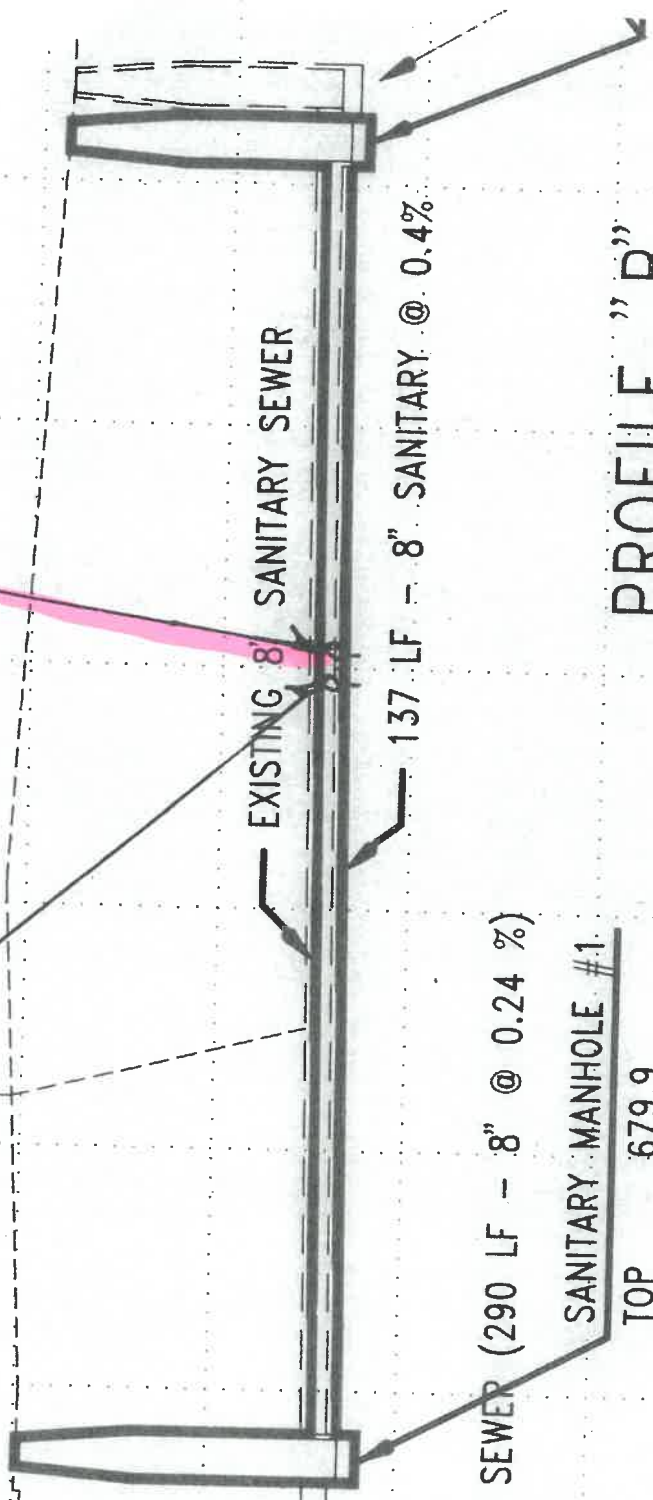

EXISTING SANITARY SEWER (290 LF - 8" @ 0.24 %)
TO BE REPLACED

SANITARY MANHOLE #1

TOP	E	S
679.9	671.54	671.44

137 LF - 8" SANITARY @ 0.4%

PROFILE "B"

10+00

11+00